

PLAN VIEW  
BATHYMETRIC SURVEY OF SEBASTIAN INLET  
MARCH-APRIL 2020

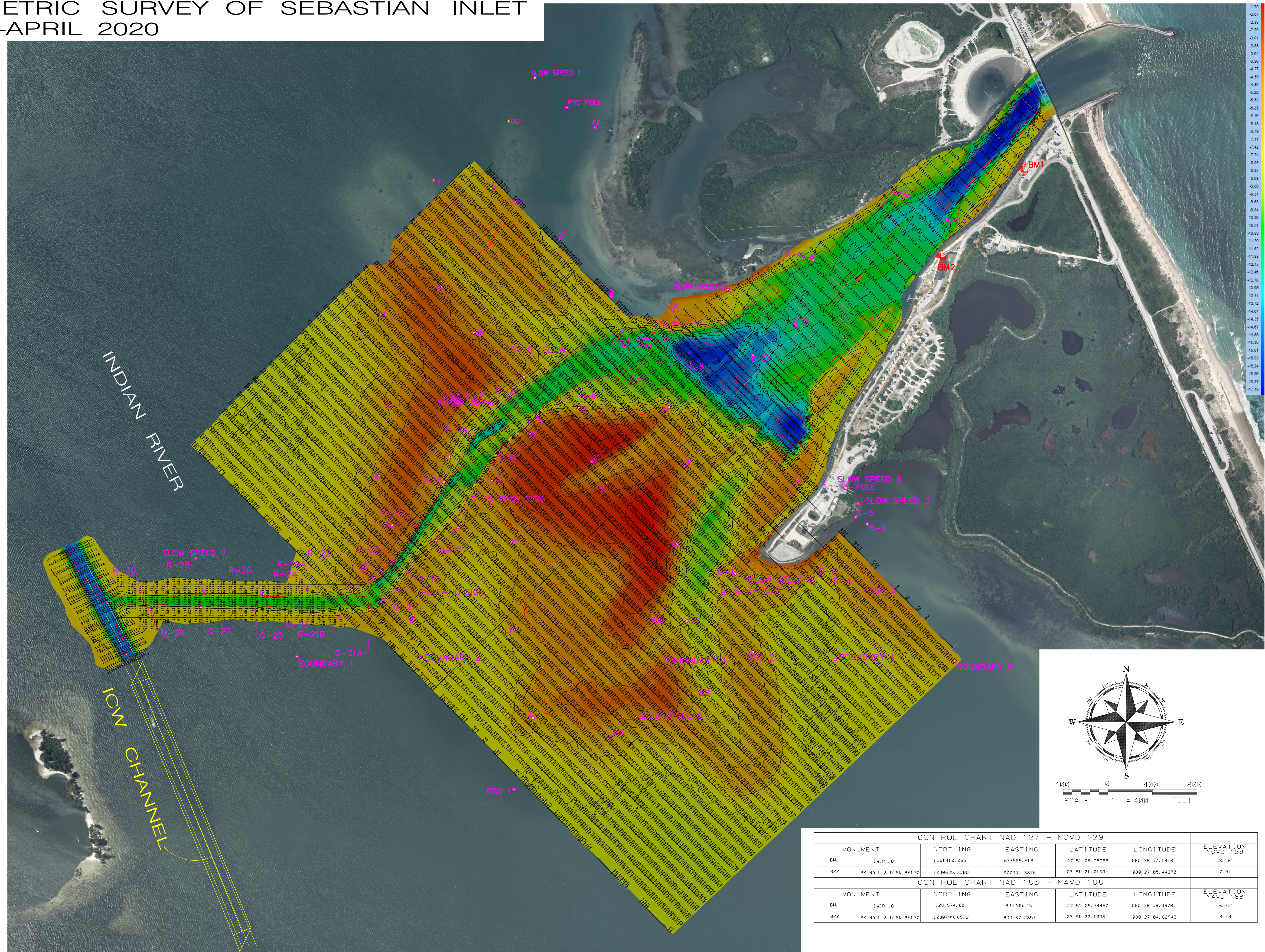

REVISIONS	BY	DATE

SURVEY FOR: SEBASTIAN INLET TAX DISTRICT

BATHYMETRIC SURVEY OF  
SEBASTIAN INLET MARCH-APRIL 2020

**LAW & SEA SURVEYING**  
 LAND SURVEYING  
 LAND BUSINESS #447  
 PHONE: 321-454-6310  
 FAX: 321-454-6310  
 E-MAIL: TCS12@GMAIL.COM  
 1685 CHASE HAMMOCK RD.  
 SEBRITT, FLORIDA, FL 32959  
 WWW.LAW-AND-SEA-SURVEYING.COM

SHEET: 2 OF 22  
 JOB NUMBER: 2020-012  
 FILE NAME: SEBASTIAN

CONTROL CHART NAD '27 - NGVD '29						
MONUMENT		NORTHING	EASTING	LATITUDE	LONGITUDE	ELEVATION NGVD '29
BM1	1 W/R-10	1281418.265	677969.519	27 51 28.65688	080 26 57.18161	8.16'
BM2	PK NAIL & DISK *S170	1280635.3300	677231.3876	27 51 21.81604	080 27 05.44370	7.51'
CONTROL CHART NAD '83 - NAVD '88						
MONUMENT		NORTHING	EASTING	LATITUDE	LONGITUDE	ELEVATION NAVD '88
BM1	1 W/R-10	1281574.60	834285.43	27 51 29.74450	080 26 56.36701	6.73'
BM2	PK NAIL & DISK *S170	1280799.6512	833467.2857	27 51 22.10384	080 27 04.62943	6.10'